

Planning Permit No. B2/1885/197/32

**APPROVED**

SUBJECT TO THE CONDITIONS IN THIS OFFICE LETTER.

No. B2/1885/197/32 Date: 11.12.73

FOR MEMBER SECRETARY  
MADRAS METROPOLITAN  
DEVELOPMENT AUTHORITY  
MADRAS - 600 098.

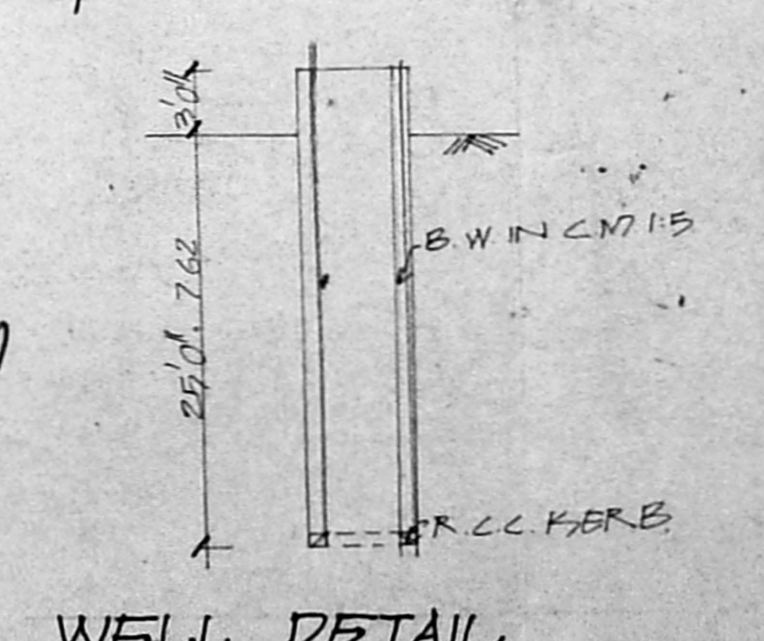
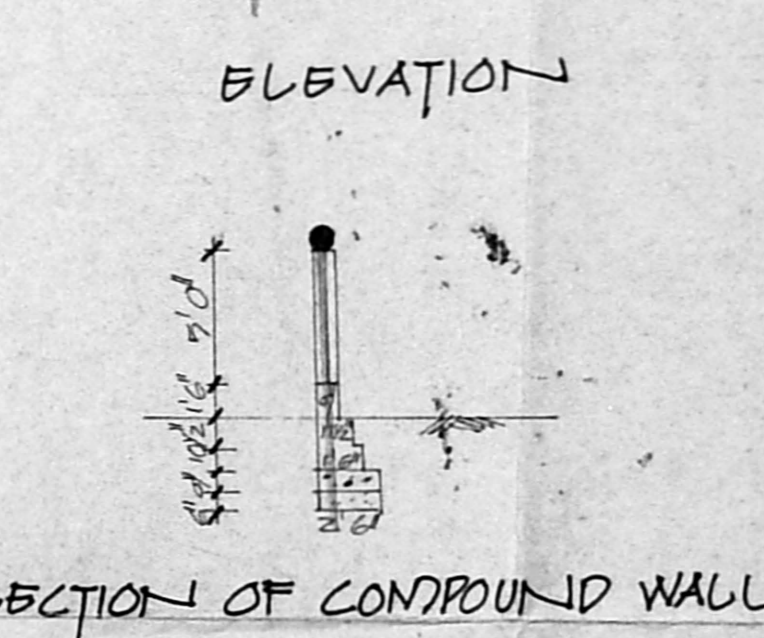
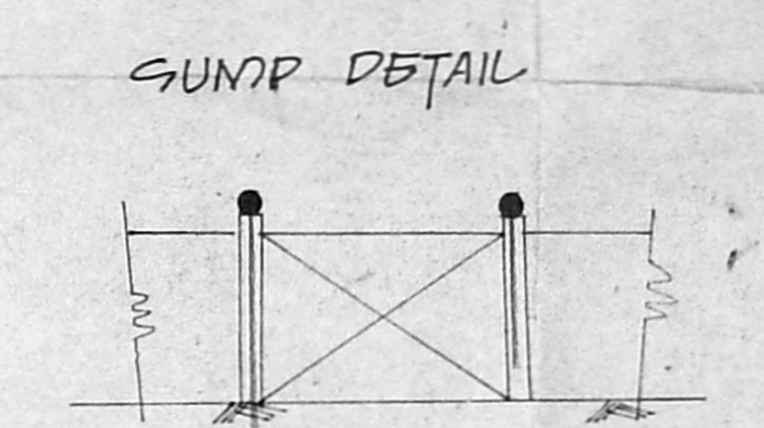
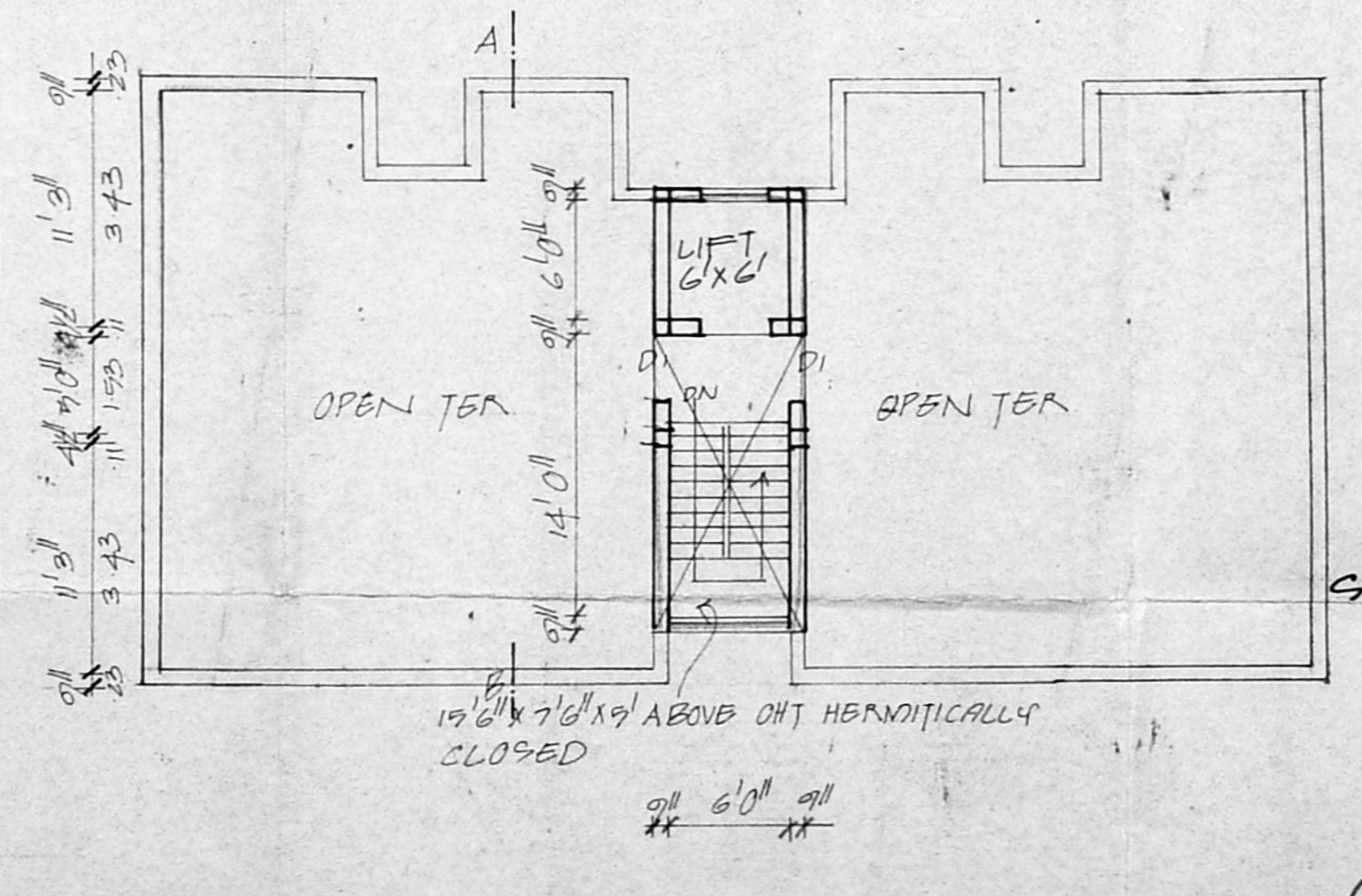
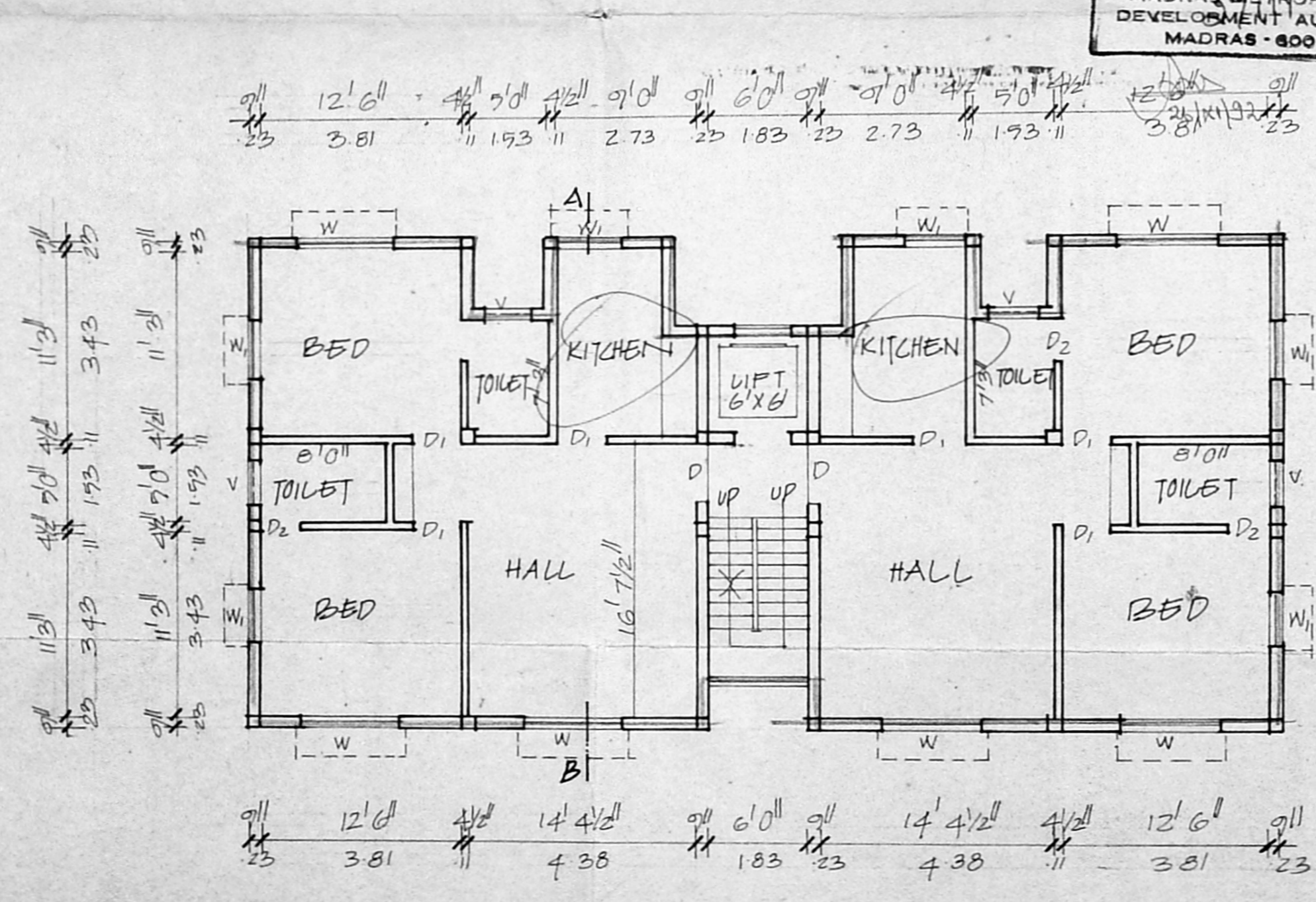
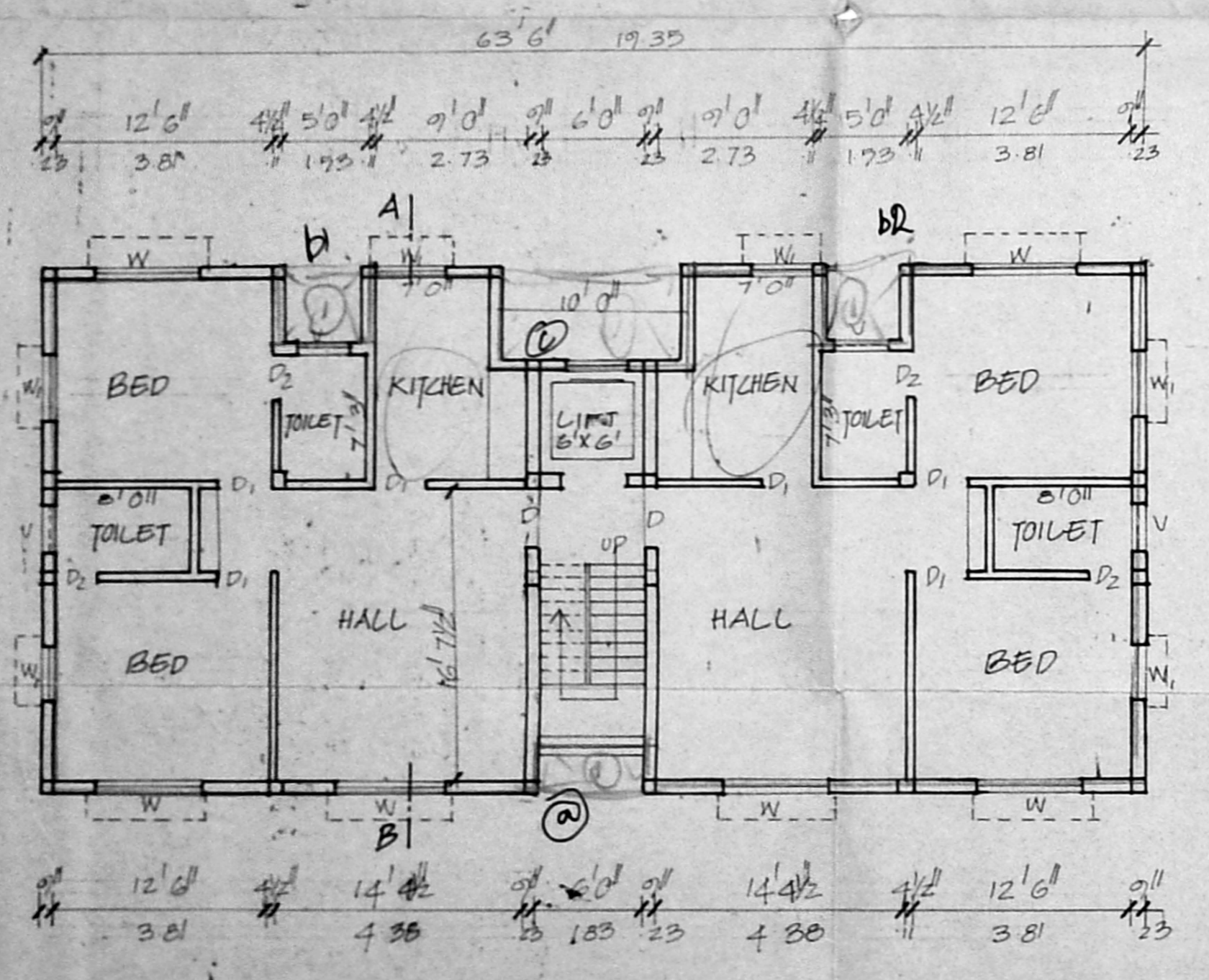
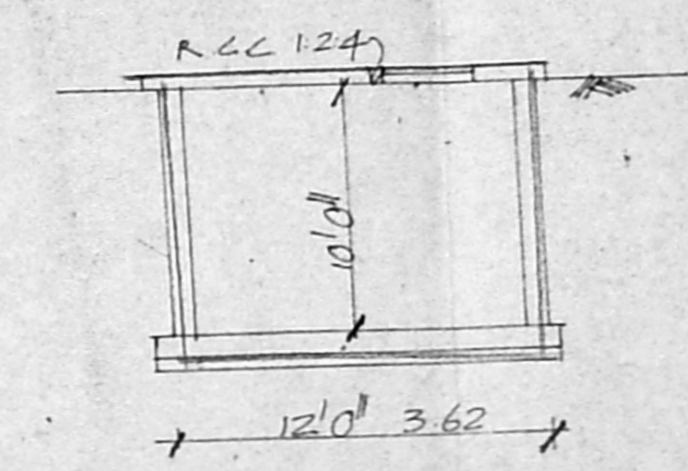
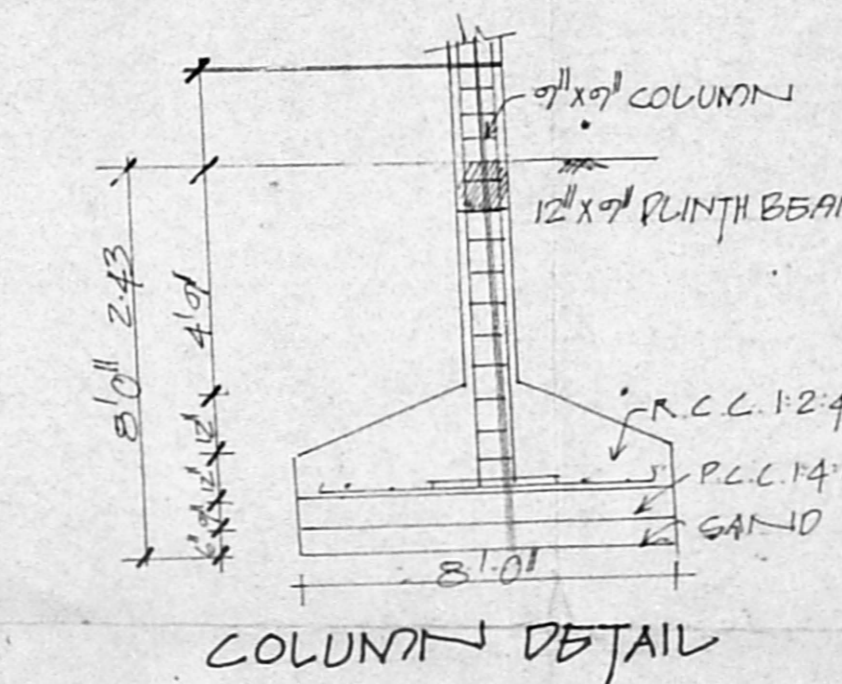

*G. Krishnamurthy*

**G. KRISHNAMURTHY RAO**  
CIVIL ENGINEER  
CLASS 4 LICENSED SURVEYOR NO. 370  
CORPORATION OF MADRAS  
C-10, SANCHI AVENUE  
11/2, LAKE VIEW ROAD, MADRAS-600093

**JOINERIES**

D DOOR	3'6" x 7'0"
D <sub>1</sub>	3'0" x 7'0"
D <sub>2</sub>	2'6" x 7'0"
W WINDOW	6'0" x 4'6"
W <sub>1</sub>	4'0" x 4'6"
V VENTILATOR	3'0" x 2'0"

**SPECIFICATION**

SAND FILLING IN FOUNDATION  
BRICK WORK IN CM 1:5  
P.C.C. 14B IN FOUNDATION  
R.C.C. WORK IN 1:2:4  
PLASTERING IN CM 1:4  
STANDARD WEATHERING COURSE

**AREA DETAIL**

TOTAL EXTENT OF THE SITE	4816	447
GROUND FLOOR AREA	1788	166
FIRST FLOOR AREA	1788	166
SECOND FLOOR AREA	1788	166
THIRD FLOOR AREA	1788	166
FSI	1.489	

**COLOUR INDEX**

ROADS —

BOUNDARY —

PROPOSALS —

SCALE 1" = 8'0" (1:100)

N

PRO. RESIDENTIAL BUILDING  
IN S.NO 190/2PB. PLOT NO.12,  
BALAKRISHNA 14TH ROAD,  
VALMIKI NAGAR,  
THIRUVAI-MIYUR  
CORPN. DIV. NO. 150

*V. Srinivasalu*

**ER. V. SRINIVASALU L.C.E.**  
Asst. Executive Engineer (Retd.)  
Consulting Civil Engineer  
REGD. No. 270  
CLASS 1 LICENSED SURVEYOR  
CORPORATION OF MADRAS  
NO. 60, VALMIKI ROAD  
ARUMBEKAM, MADRAS 106

OWNER'S SIGNATURE

*V. Srinivasalu*

**ER. V. SRINIVASALU L.C.E.**  
Asst. Executive Engineer (Retd.)  
Consulting Civil Engineer  
REGD. No. 270  
CLASS 1 LICENSED SURVEYOR  
CORPORATION OF MADRAS  
NO. 60, VALMIKI ROAD  
ARUMBEKAM, MADRAS 106

LICENSED SURVEYOR